

PIANO TERRA

PIANO TERRA

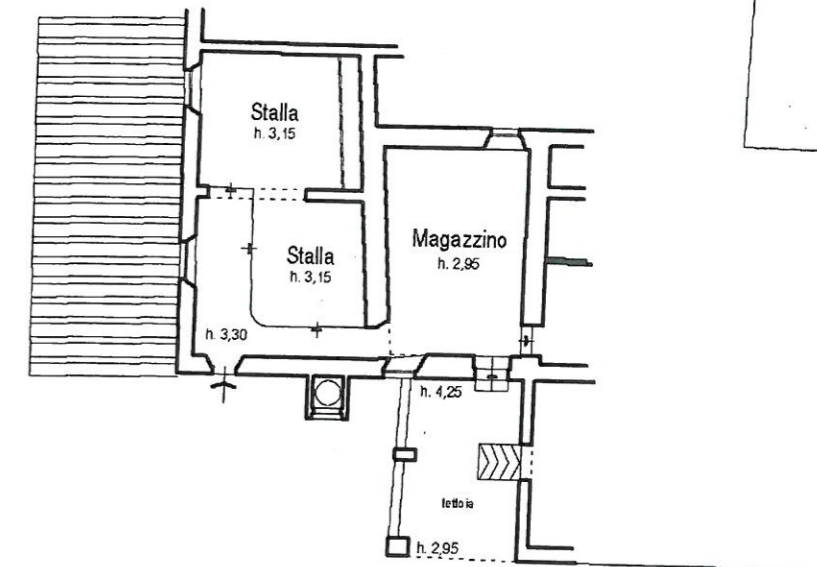

PIANO TERRA

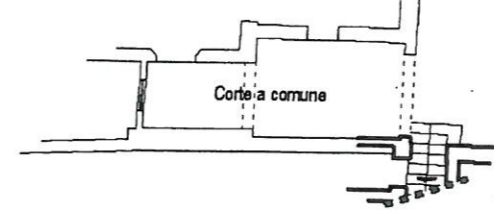
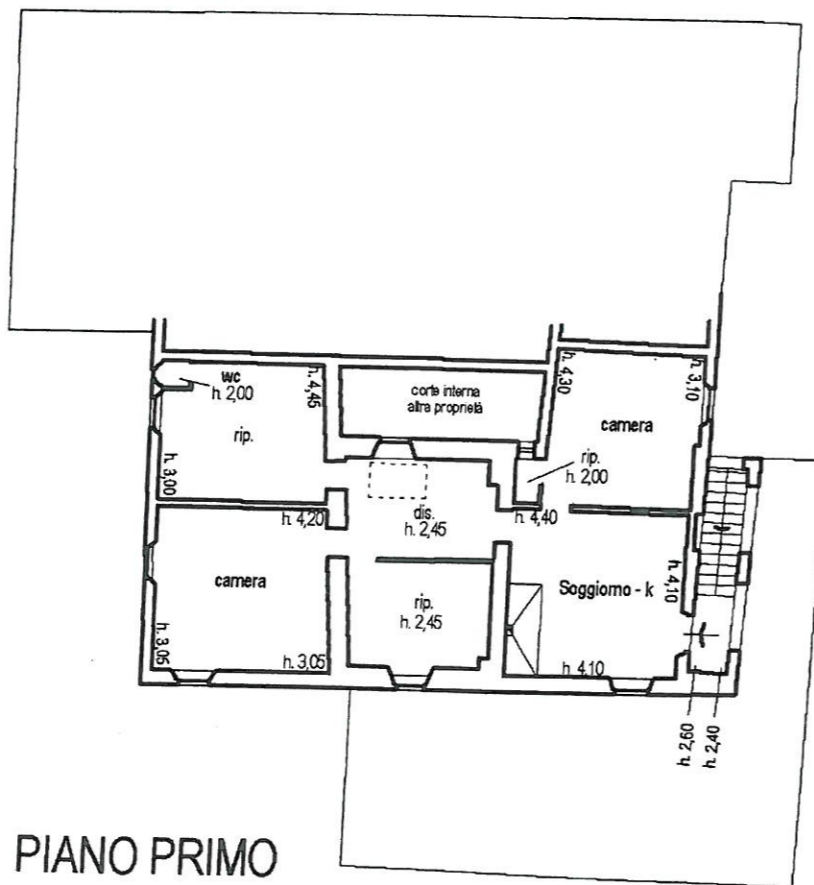

PIANO PRIMO

PIANO TERRA



PIANO SECONDO

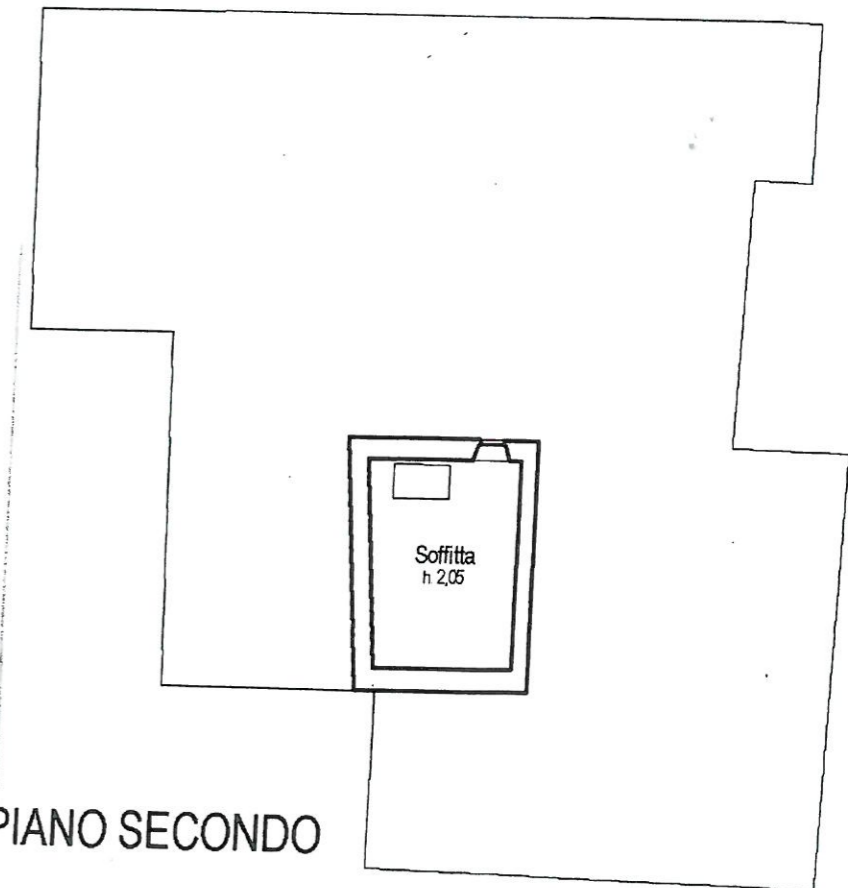

B. BETTI IMMOBILIARE SRL
 Sede Legale: POGGIBONSI
 Viale Marconi, 72/b - Corte dei Mori
 C.F. e P. Iva 01290550522
 Iscr. Reg. Impr. di Siena 01290550522
 Numero Iscrizione REA 135570 - Cap. Soc. 10.000,00 i.v.